



STARHOTELS®
PREMIUM

President
GENOVA

President

GENOVA



Contemporary chic, historic charm

Drawing on the past, looking to the future. The President is at once progressive yet refined, elegant yet effortless. Floor to ceiling windows with glorious views across the old port of Genova. Warm, inviting interiors and earthy, natural tones. Spacious living areas and an exquisite restaurant serving fresh, local dishes. Located in the Corte Lambruschini, opposite the Brignole Railway Station, the President is an ideal retreat from the bustle of Genova's thriving city center.

President

GENOVA

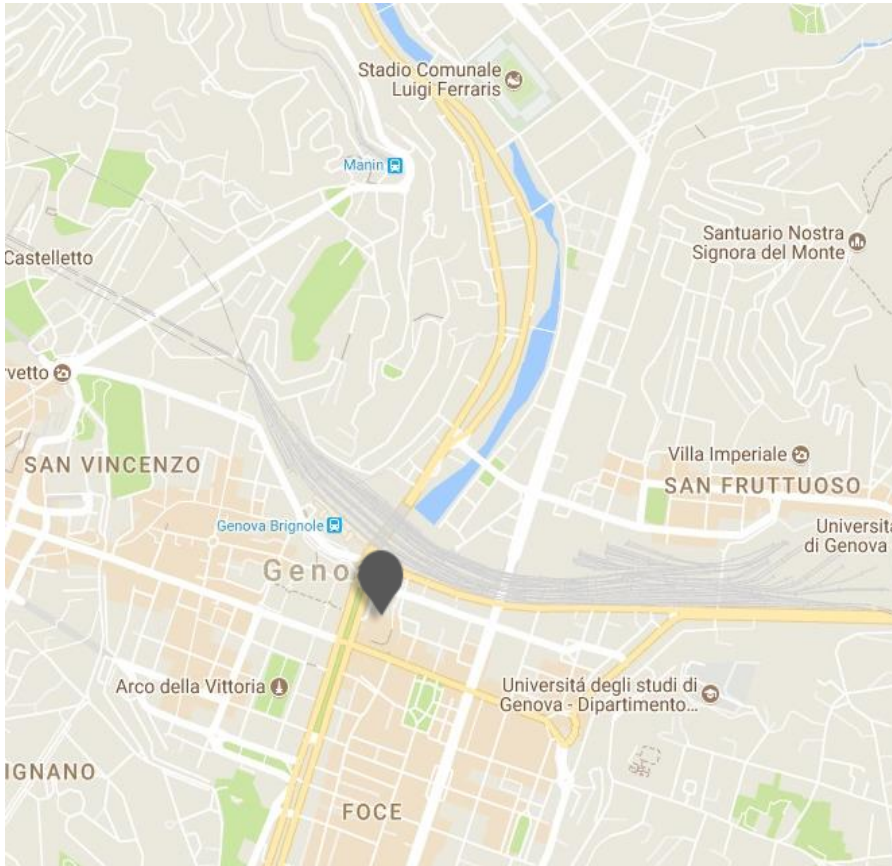

Location

In the heart of Genoa, in the “Corte Lambruschini” business district, opposite to the Birgnole Railway Station

Distances

Railway station: Km 0,2

Highway: Km 4

Fairgrounds: Km 1

Airport: Cristoforo Colombo Km 11

Corte Lambruschini, 4 - 16129 Genova - ITALY

T +39 010 57271 F +39 010 5531820

president.ge@starhotels.it

starhotels.com

President

GENOVA

Restaurant & Bar

With its elegant decor, La Corte by Eataly restaurant serves traditional Ligurian cuisine based on careful sourcing of the finest regional ingredients and market-fresh produce.

The stylish contemporary bar is the perfect place to do business or to meet friends. Relax with a classic Italian aperitif or an international cocktail. At lunch, indulge in the buffet including an array of salads and seasonal vegetables, pastas and other regional specialties.



President

GENOVA

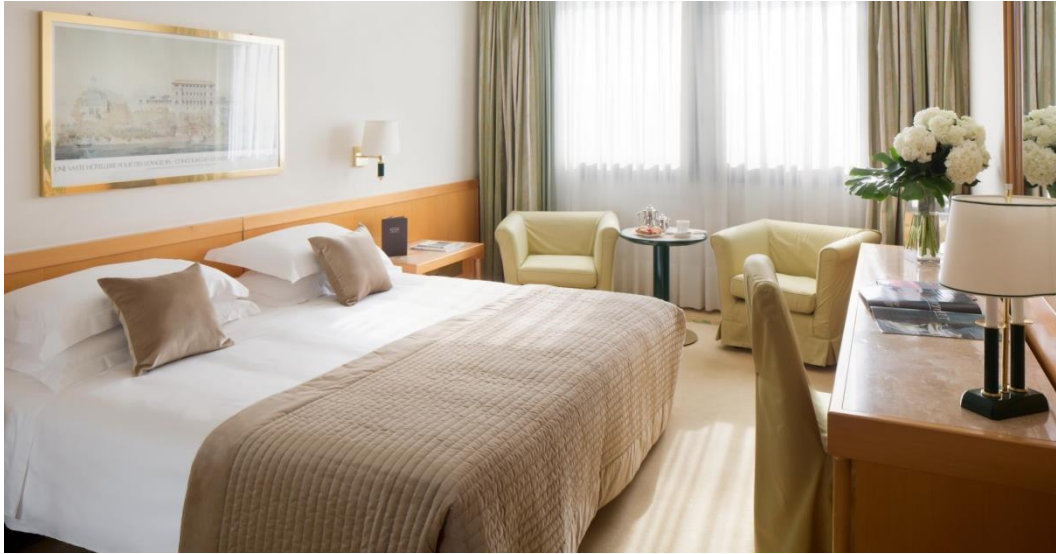

191 Rooms

124 Classic
58 Superior
4 Junior Suite
5 Suite

Spacious and comfortable, with warm colors and sumptuous fabrics, our 191 rooms and suites also offer glorious views over Genova.



President

GENOVA



Meetings & Events

Meeting rooms: 7

Capacity (theatre style): 400 max

The President is a sparkling setting for conferences and business meetings in Genoa.

The hotel offers 7 flexible meeting rooms for up to 400 delegates and an experienced team to help you deliver an outstanding event.



President

GENOVA

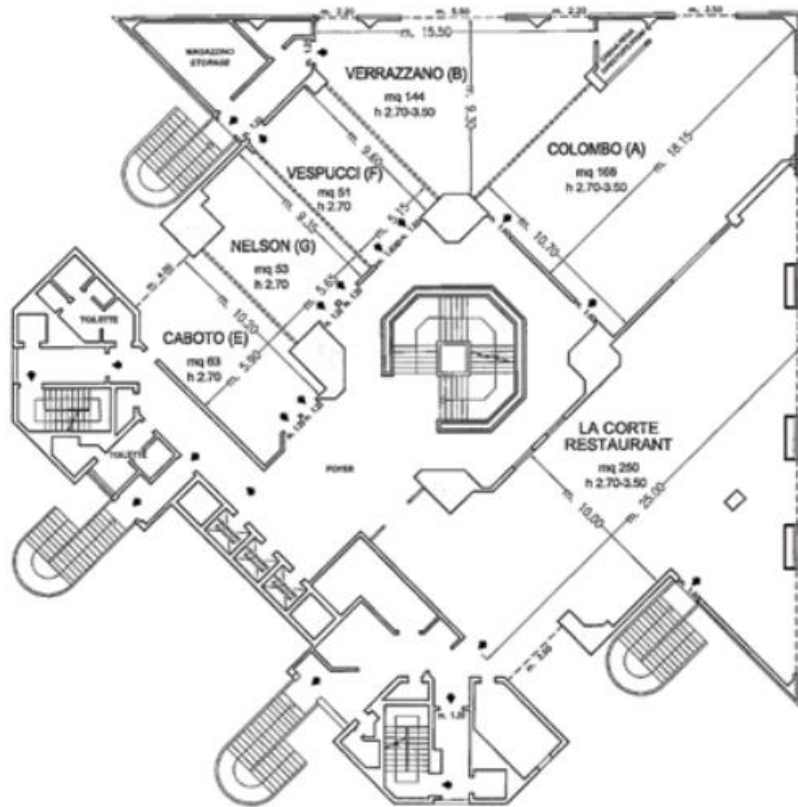

Piano Primo / First Floor

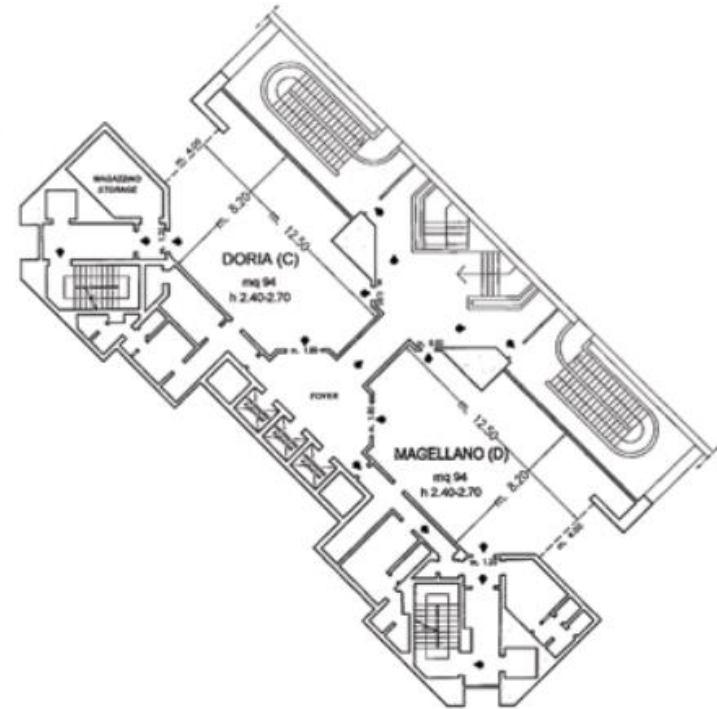

Piano Secondo / Second Floor

- ◆ Uscite di sicurezza / Emergency Exits
- Finestre / Windows
- ===== Pareti mobili / Modular Walls
- Colonne / Columns

President

GENOVA

Meeting rooms	Area mq / ft.	L x W mt. / ft.	Height mt. / ft.	Theatre	Class room	Conference table/ U-shape	Cabaret style^	Cocktail reception	Banquet
Colombo (A)°	168 1807,68	18,15x10,70 59,55x35,10	2,70-3,50 8,86-11,48	180	90	50	56	120	100
Verrazzano (B)**°	100 1076,39	9,30x15,50 30,51x50,85	2,70-3,50 8,86-11,48	70	10	15	25	60	40
Doria (C)°	94 1011,44	12,50x8,20 41,01x26,90	2,40-2,70 7,87-8,86	80	40	30	28	50	35
Magellano (D)°	94 1011,44	12,50x8,20 41,01x26,90	2,40-2,70 7,87-8,86	80	40	30	28	50	35
Caboto (E)°	63 677,88	10,20x5,90 33,46x19,36	2,7 8,86	50	25	25	15	40	30
Vespucci (F)	51 548,76	9,60x5,15 31,50x16,90	2,7 8,86	40	16	20	15	35	25
Nelson (G)	53 570,28	9,35x5,65 30,68x18,54	2,7 8,86	40	16	15	15	35	25
(A+B)°	268 2883,68	**	2,70-3,50 8,86-11,48	270	100	65	70	180	140
(B+F)°	150 1614	**	2,70-3,50 8,86-11,48	110	50	30	24	95	65
(E+G)°	116 1248,16	**	2,7 8,86	80	40	40	30	75	55
(F+G)°	104 1119,04	9,35x10,80 30,68x35,43	2,7 8,86	90	40	35	25	70	50
(E+F+G)°	167 1796,92	**	2,7 8,86	120	50	60	40	110	80
(B+E+F+G)°	267 2872,92	**	2,70-3,50 8,86-11,48	270	90	75	70	170	120
(B+F+G)°	204 2195,84	**	2,7 8,86	190	60	50	55	130	90
(A+B+F)°	319 3433,69	**	2,7 8,86	300	116	85	96	215	165
(A+B+F+G)°	372 4004,17	**	2,7 8,86	350	132	100	111	250	190
(A+B+E+F+G)°	435 4680,6	**	2,70-3,50 8,86-11,48	400	157	125	126	290	220
N.4 Studio Junior Suite°	32 344,32	8,00x4,00 26,25x13,12	2,7 8,86	20	10	15	-	-	-
La Corte by Eataly Restaurant°	250 2690	25,00x10,00 82,02x32,81	2,70-3,50 8,86-11,48	-	-	-	-	170	190

° Daylight

* To be used only in conjunction with the other modular meeting rooms

** Please refer to the sizes of each modular meeting room

^ Diameter tables cm 180, up to 6 pax each